

EX. 1036

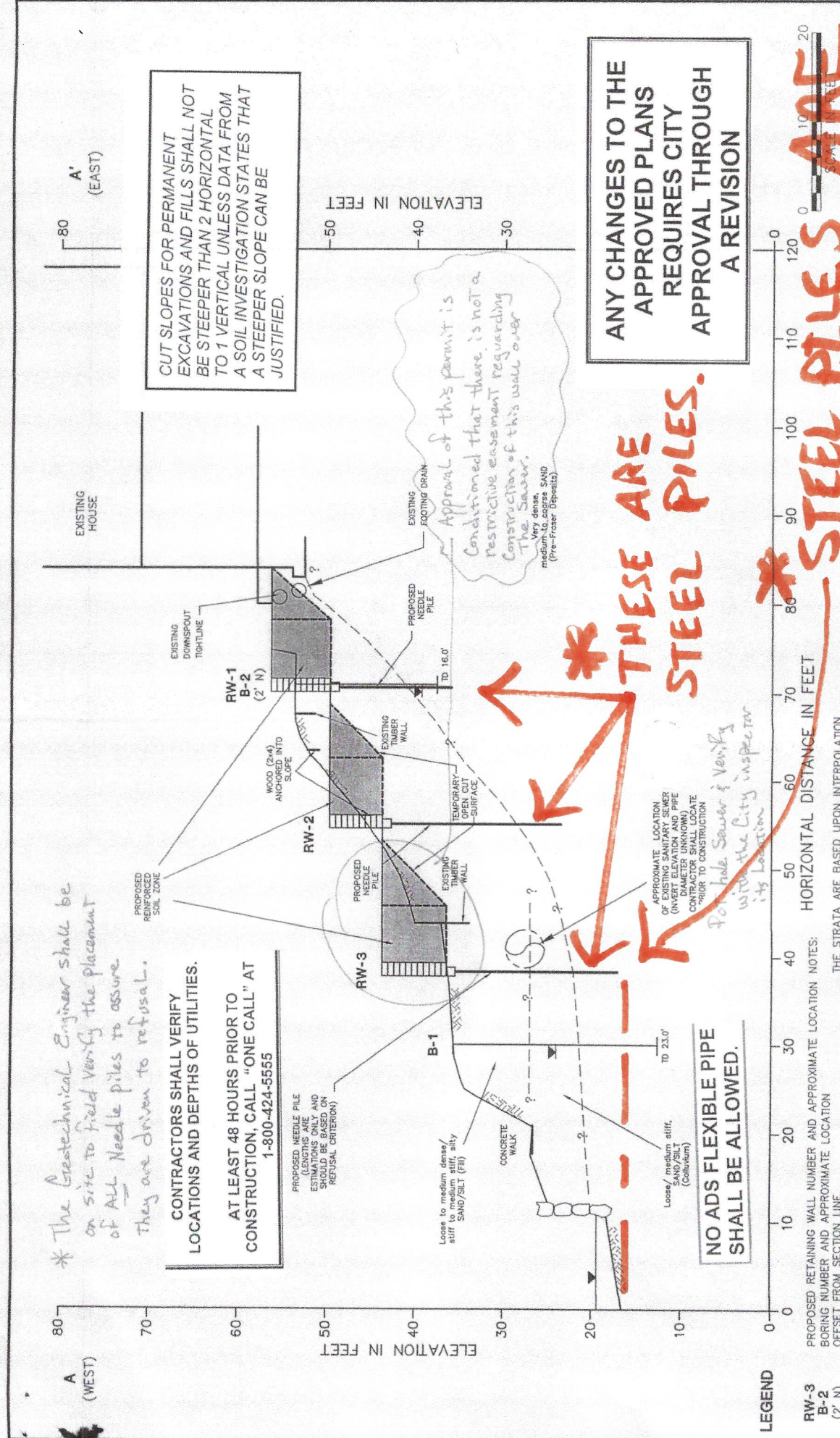

* The Geotechnical Engineer shall be on site to field verify the placement of ALL Needle piles to assure they are driven to refusal.

CONTRACTORS SHALL VERIFY LOCATIONS AND DEPTHS OF UTILITIES. AT LEAST 48 HOURS PRIOR TO CONSTRUCTION, CALL "ONE CALL" AT 1-800-424-5555

CUT SLOPES FOR PERMANENT EXCAVATIONS AND FILLS SHALL NOT BE STEEPER THAN 2 HORIZONTAL TO 1 VERTICAL UNLESS DATA FROM A SOIL INVESTIGATION STATES THAT A STEEPER SLOPE CAN BE JUSTIFIED.

Approval of this permit is conditioned that there is not a restrictive easement regarding the sewer. Very dense, include to cases SAND (Fru-Fruzer) (Spanda)

ANY CHANGES TO THE APPROVED PLANS REQUIRES CITY APPROVAL THROUGH A REVISION

THESE ARE STEEL PILES.

STEEL PILES ARE BLOWN BUCKHEAD BREAKS

NO ADS FLEXIBLE PIPE SHALL BE ALLOWED.

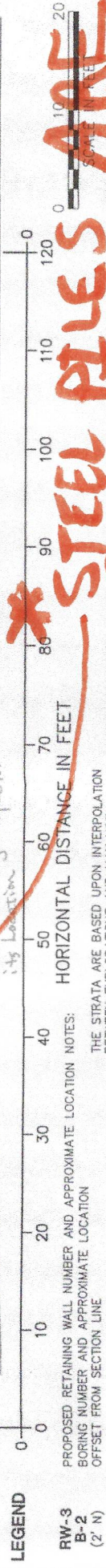

NOTES: THE STRATA ARE BASED UPON INTERPOLATION BETWEEN EXPLORATIONS AND MAY NOT REPRESENT ACTUAL SUBSURFACE CONDITIONS. SIMPLIFIED NAMES ARE SHOWN FOR SOIL DEPOSITS, BASED ON GENERALIZATIONS OF SOIL DESCRIPTIONS. SEE EXPLORATION LOGS AND REPORT TEXT FOR COMPLETE SOIL DESCRIPTIONS.

ameco AMEC EARTH AND ENVIRONMENTAL, INC. 11335 N.E. 122nd Way, Suite 100 Kirkland, WA, U.S.A. 98034-6978

CROSS SECTION A-A' COSON RESIDENCE MEGER ISLAND, WASHINGTON

FIGURE 3